

- EFT for state bank of India having amount less than 200000
- NEFT for any other bank and RTGS for amount exceeding 200000.

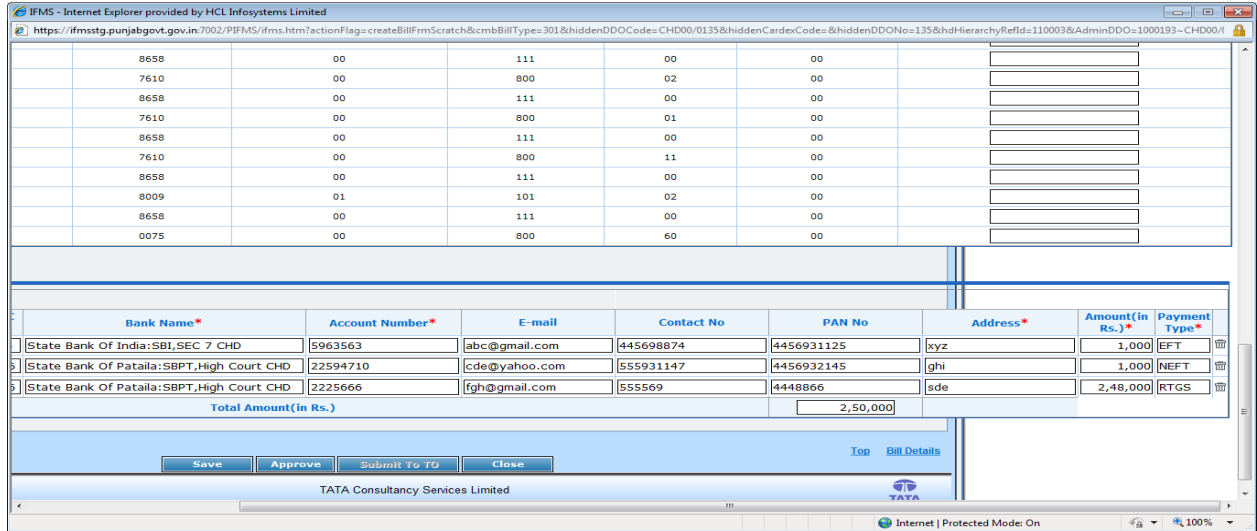

Figure 11: ECS Info 3

## 2.4 Upload ECS Party Excel Data Internet Setting

Please follow the below setting in internet explore for upload the Beneficiary details in excel file:

For Excel ActiveX object :

Go through the Internet Explorer, Tools and Internet options.

Go to the Security tab, for the relevant zone,

"custom level" - means If Application on Intranet then --> Local intranet like Our Application

"custom level" - means If Application on internet then --> Trusted sites plus Internet

and

check the ActiveX settings.

1 .Setting "Initialize and script ActiveX controls not marked as safe for scripting" to "Prompt" fixed this problem for me

2 ."Prompt" Allowed Activex & Download

3 ."Enable" Include local directory path when uploading files to a server.

### Settings for ECS Excel Upload

1. Open Internet Explorer
2. Go to Tools and click on Internet Options

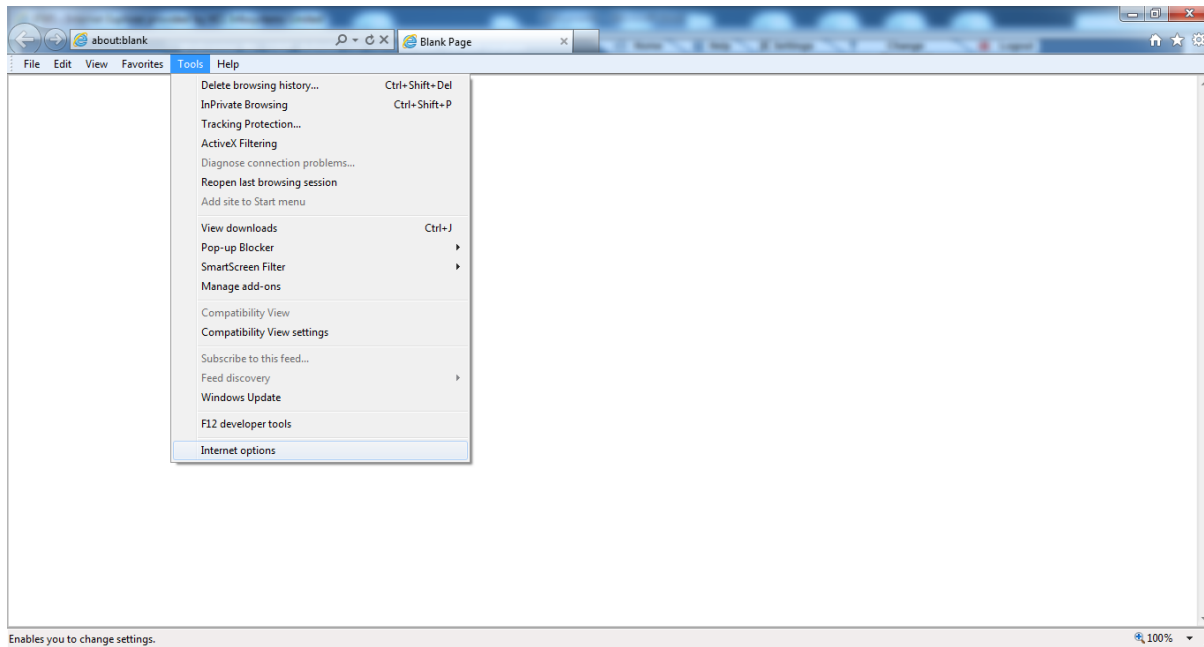

Figure 12: ECS Party upload excel setting

1. After clicking on Internet Options new window will appear, In new Window Click on Security Tab

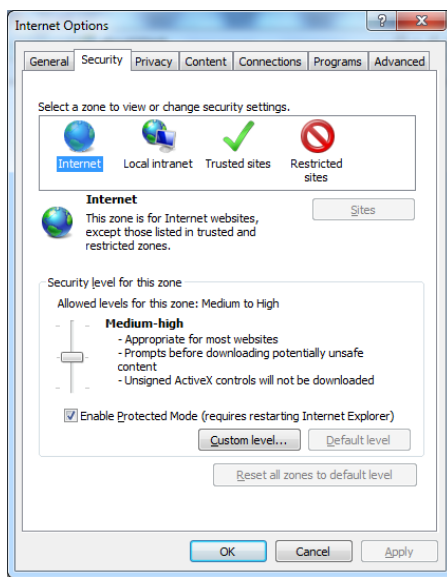

Figure 13: ECS Party upload excel setting 2

2. Now click on custom level new window will appear

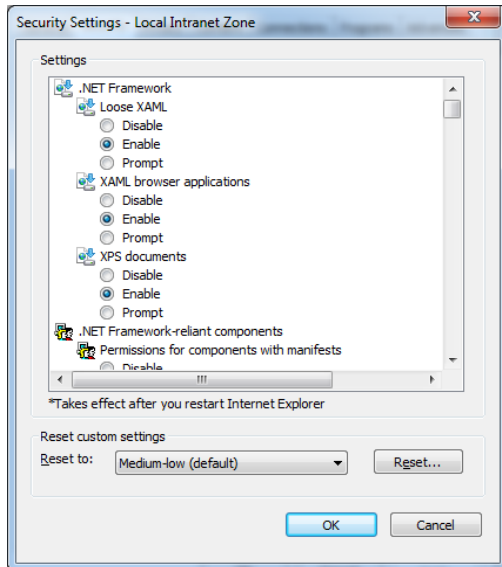

Figure 14: ECS Party upload excel setting 3

In New Window, Go to ActiveX option and do the settings according to screen Shot

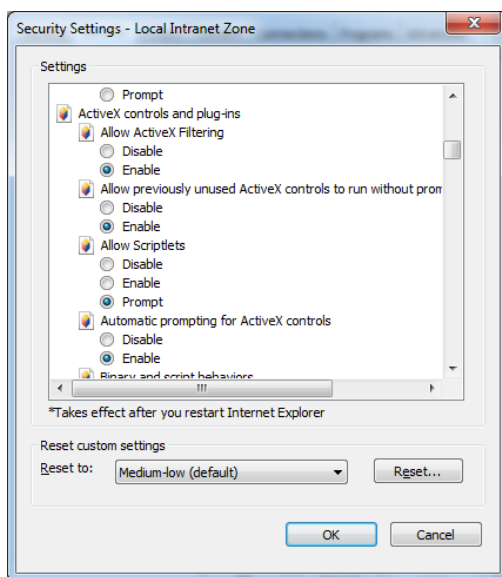

Figure 15: ECS Party upload excel setting 4

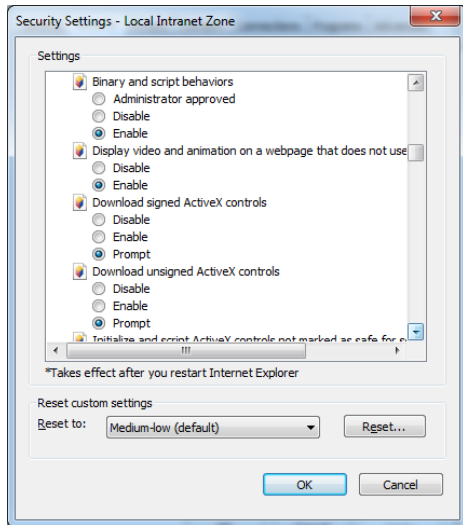

Figure 16: ECS Party upload excel setting 5

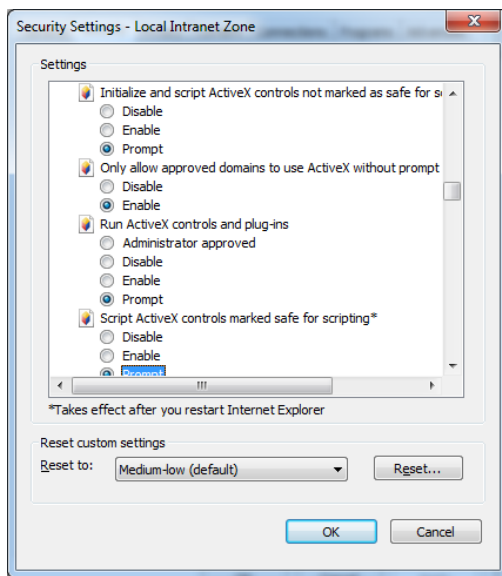

Figure 17: ECS Party upload excel setting 6

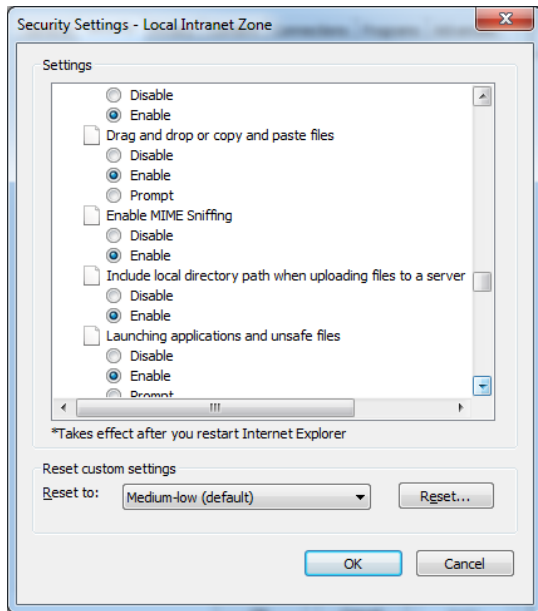

Figure 18: ECS Party upload excel setting 7

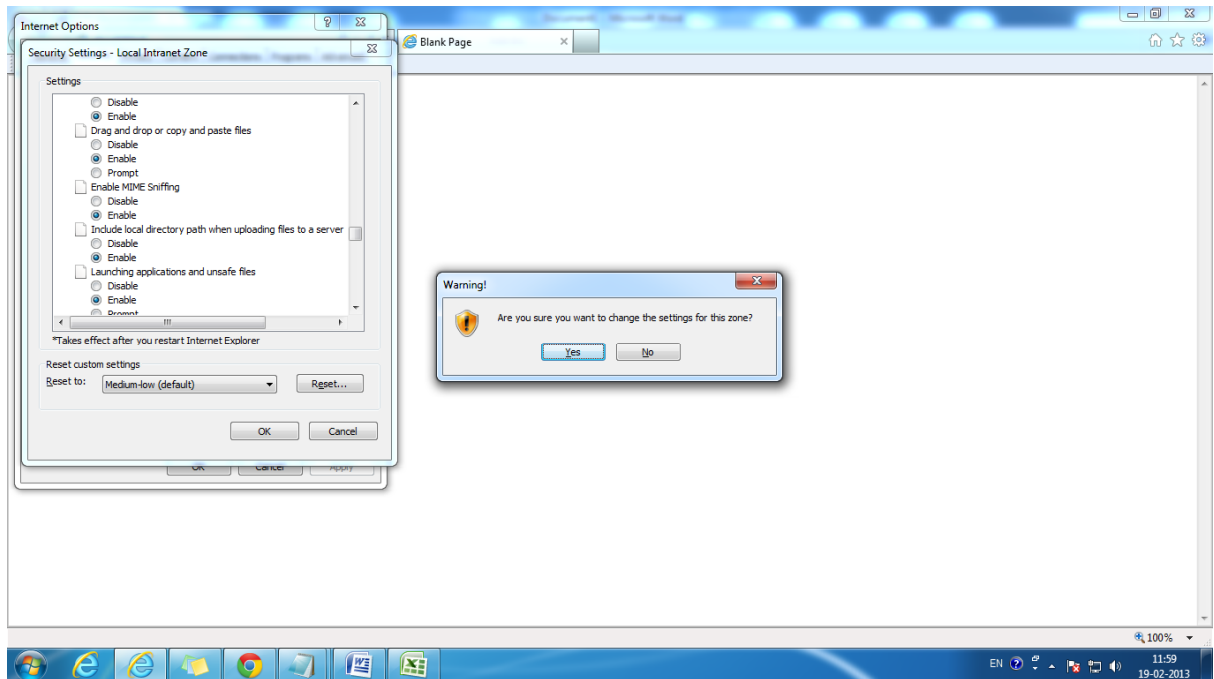

Figure 19: ECS Party upload excel setting 8

After doing all the settings as per given above click on ok button , after clicking on Ok button system will show prompt message as shown above. Now click on yes button

Now Go to Local Intranet Tab

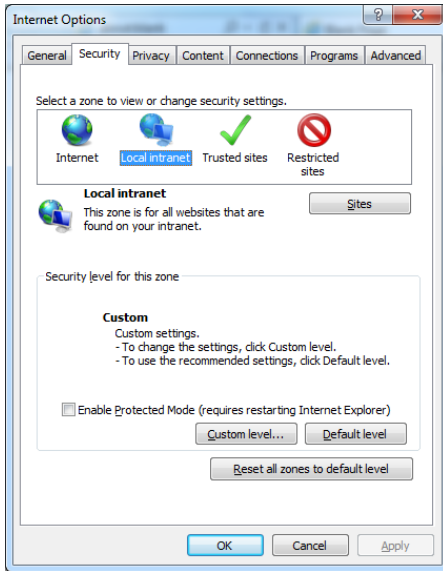

Figure 20: ECS Party upload excel setting 9

Click on Custom Level New Window will appear

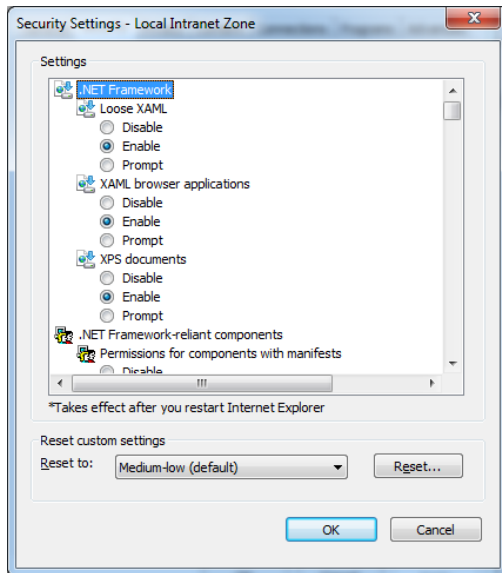

Figure 21: ECS Party upload excel setting 10

In New Window, Go to ActiveX option and do the settings according to screen Shot

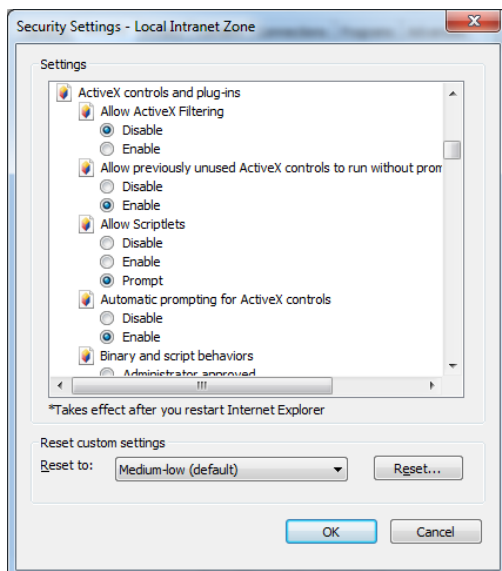

Figure 22: ECS Party upload excel setting 11

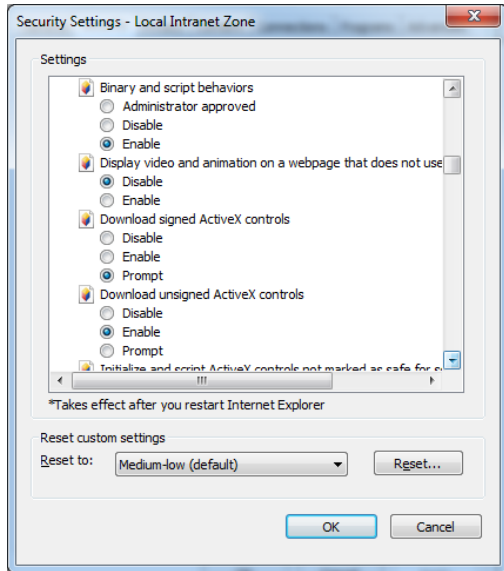

Figure 23: ECS Party upload excel setting 12

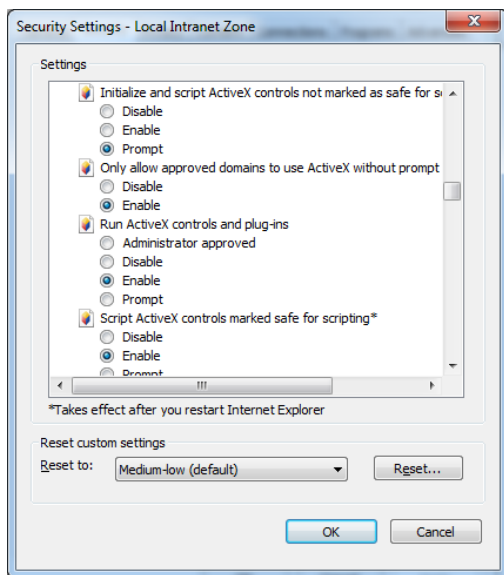

Figure 24: ECS Party upload excel setting 13

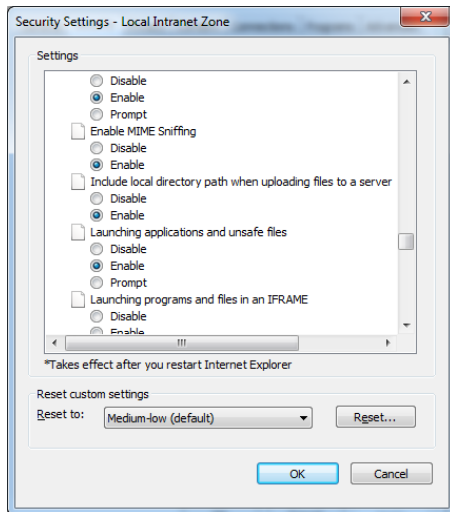

Figure 25: ECS Party upload excel setting 14

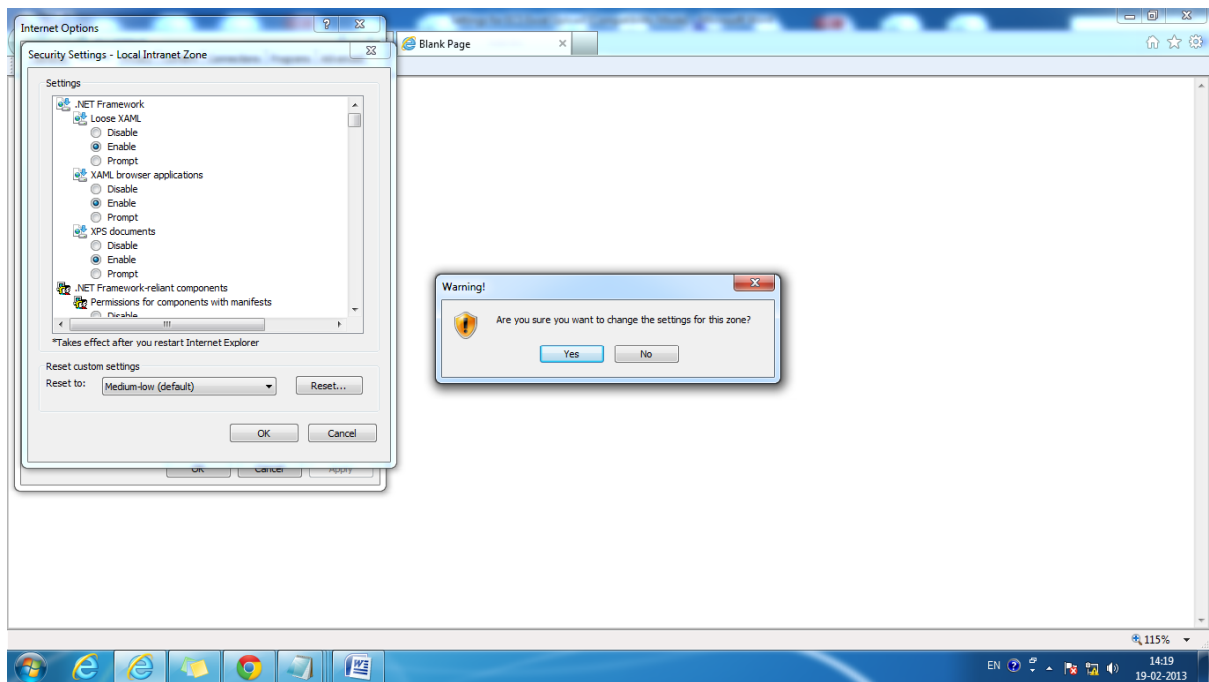

Figure 26: ECS Party upload excel setting 15

After doing all the settings as per given above click on ok button , after clicking on Ok button system will show prompt message as shown above. Click on yes button

After doing all these settings, you can upload excel file.

If the data exceeds the limit of rows then you can upload an excel sheet containing required information.

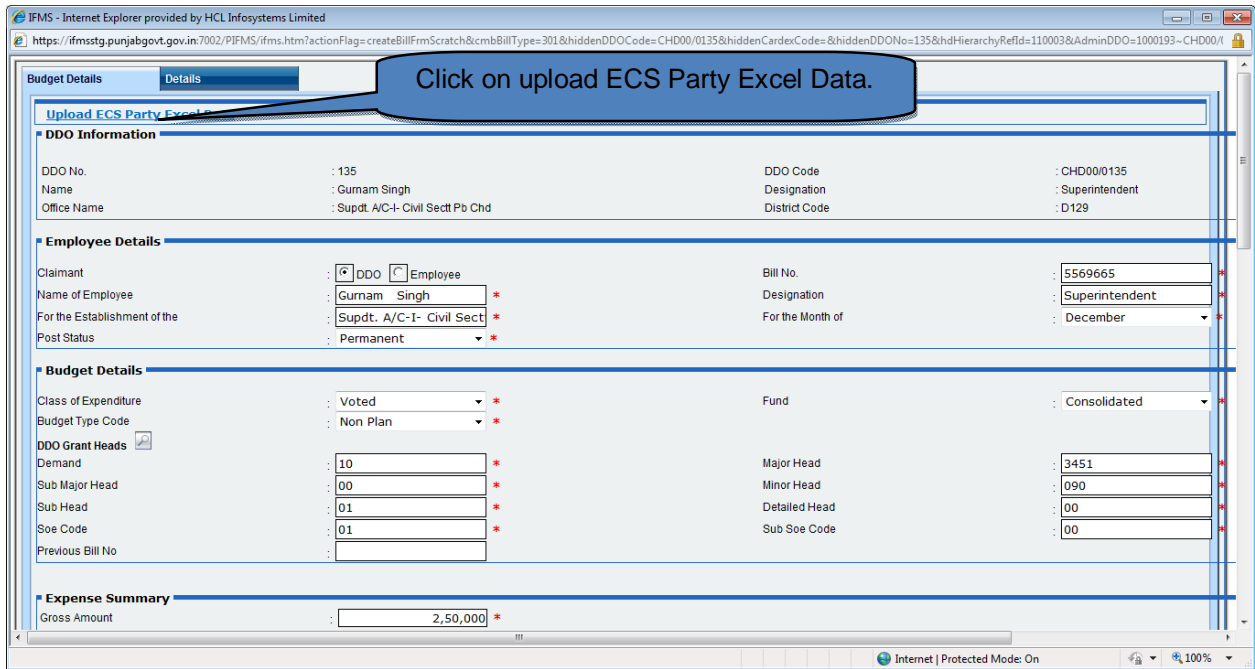

Figure 27: ECS Upload 1

Click on browse to search the excel sheet and upload it.

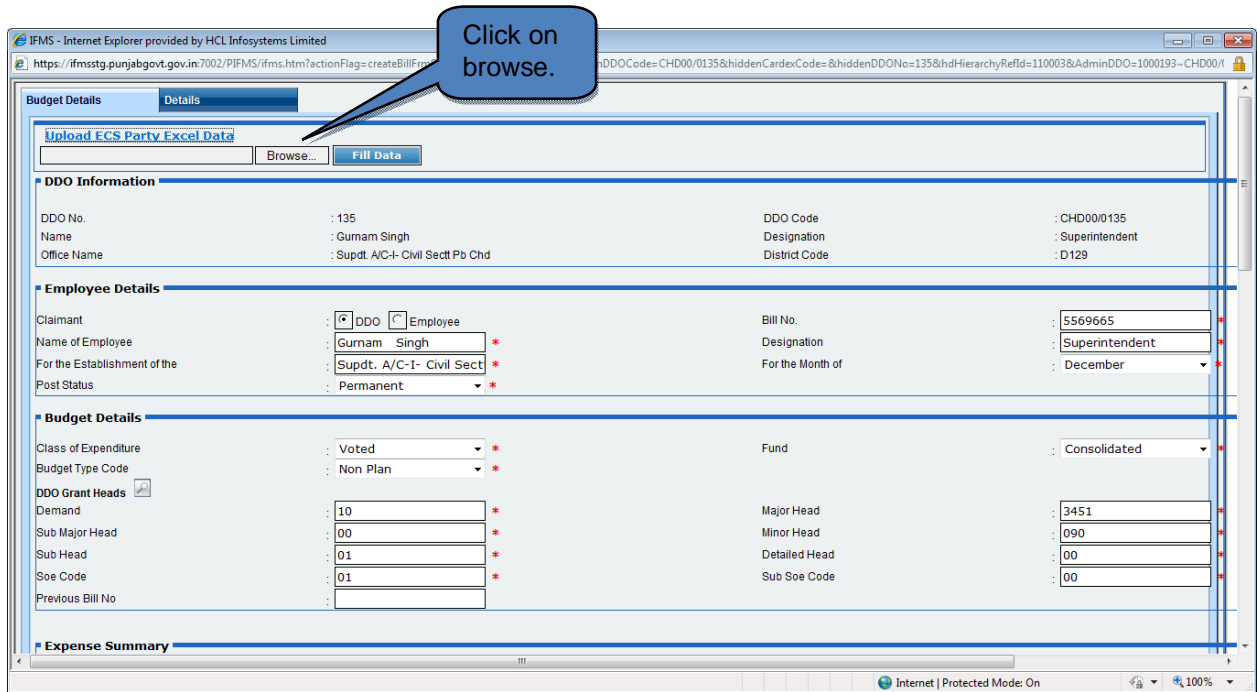

Figure 28: ECS Upload 2

Click on the file name to upload and click on open.

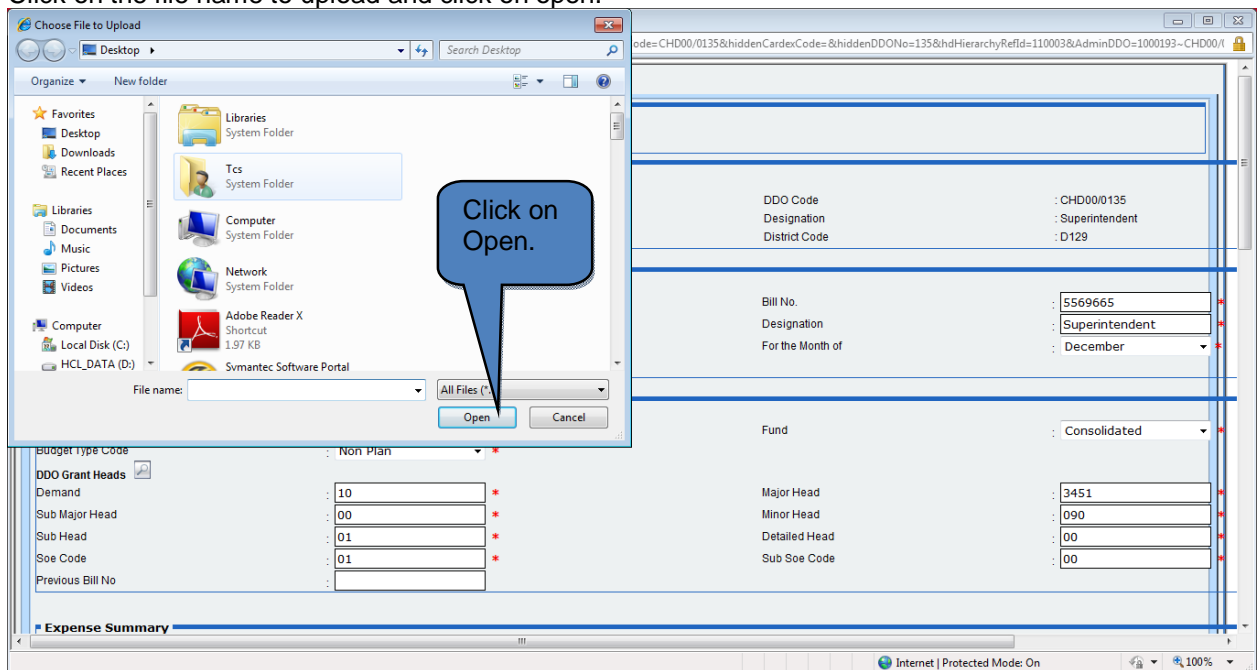

Figure 29: ECS Upload 3

Click on Fill Data to upload the excel sheet, an alert will populate for further processing. Click on yes for successful uploading of file.



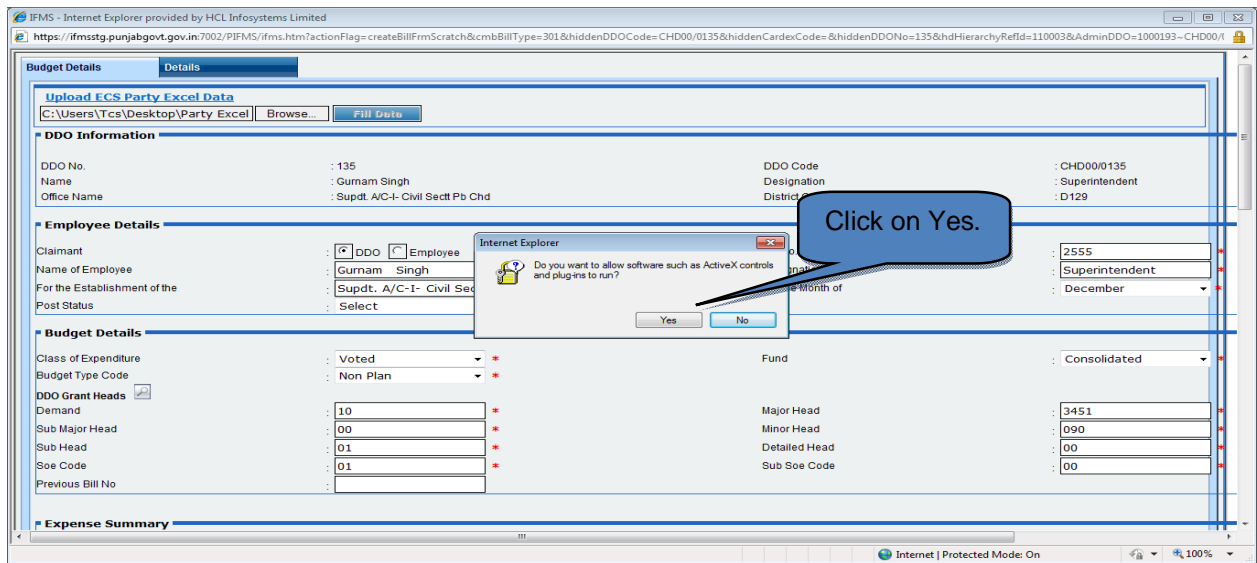

Figure 30: ECS Upload 4

On Clicking yes a new alert will populate on the screen then again click on yes.

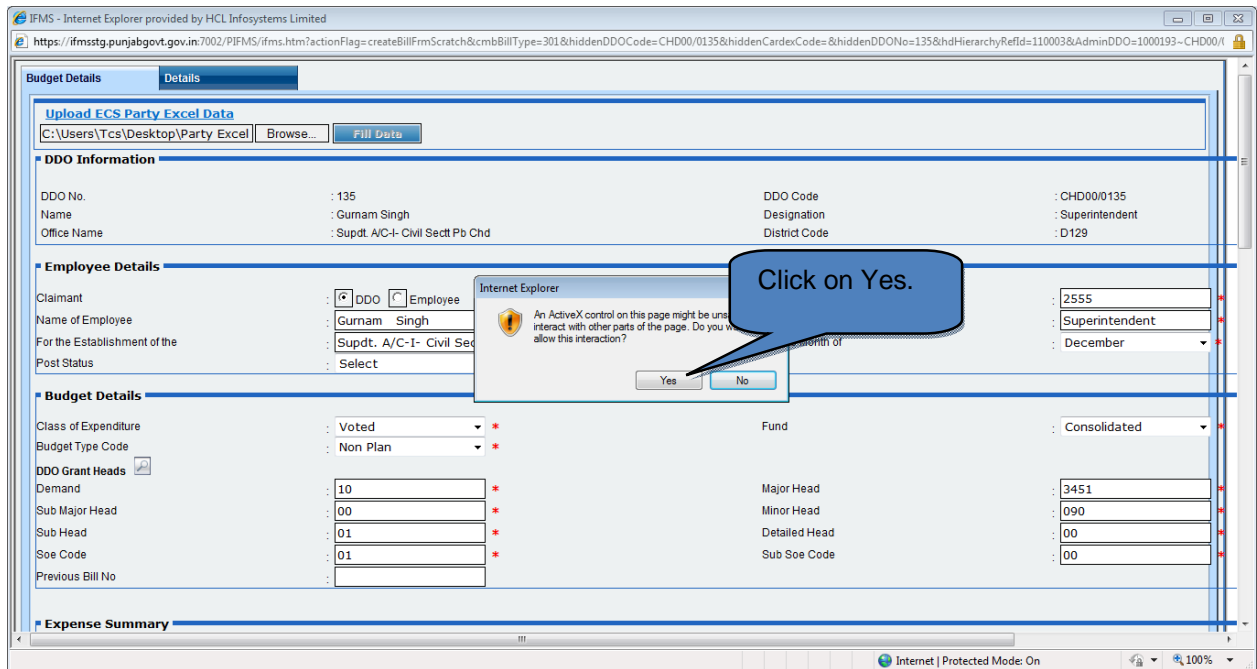

Figure 31: ECS Upload 5

On clicking yes file will be successfully uploaded with required information.